# Endings

*Ending Recess 20 (x2)*

**0022635**

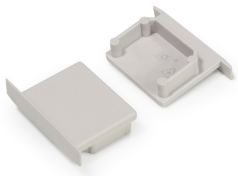

**Características del producto**

- A profile ending made of thermoplastic (ABS). Compatible with the following profiles: Profile Recess 20 EF/U7 (0022587, 0022596, 0022605). 2pcs per pack.

CE

## DESCRIPCIÓN DEL PRODUCTO

| | |
|---|---|
| **Nombre del producto** | Ending Recess 20 (x2) |
| **Tecnología** | Accessory |
| **Housing** | Aluminium |
| **General application** | Retail |
| **ETIM Class** | EC002557 |
| **FI del número electrónico** | 4278045 |
| **Warranty** | 3 years |
| **Color carcasa luminaria** | Silver |
| **Product EAN number** | 5410288226354 |

## TABLA DE DATOS

### Informacion General

| | |
|---|---|
| **Nombre del producto** | Ending Recess 20 (x2) |
| **Tecnología** | Accessory |
| **Housing** | Aluminium |
| **General application** | Retail |
| **ETIM Class** | EC002557 |
| **FI del número electrónico** | 4278045 |
| **Warranty** | 3 years |

### Datos físicos

| | |
|---|---|
| **Color carcasa luminaria** | Silver |
| **Diffuser material** | Other |
| **Longitud (mm)** | 10 |
| **Anchura (mm)** | 30 |
| **Nominal Product Height (mm)** | 20.4 |
| **Peso (kg)** | 0.03 |

### Empaquetado

| | |
|---|---|
| **Descripción del paquete** | Plastic |
| **Product EAN number** | 5410288226354 |



© Feilo Sylvania | Fecha de impresión: 20 oct. 2022

# Endings

*Ending Recess 20 (x2)*

**0022635**

| | |
|---|---|
| **Longitud del embalaje individual(cm)** | 10.0 |
| **Anchura única del embalaje (cm)** | 10.0 |
| **Packaging single depth (cm)** | 2.0 |
| **DUN14 (outer)** | 05410288226354 |
| **Cantidad del embalaje por cajas** | 100 |
| **Packaging outer length / height (cm)** | 14.0 |
| **Packaging outer width (cm)** | 10.0 |
| **Packaging outer depth (cm)** | 6.5 |

## DIBUJOS TÉCNICOS

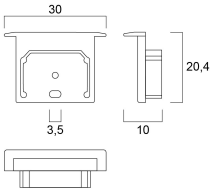




© Feilo Sylvania | Fecha de impresión: 20 oct. 2022